Er zat een klein kaboutertje
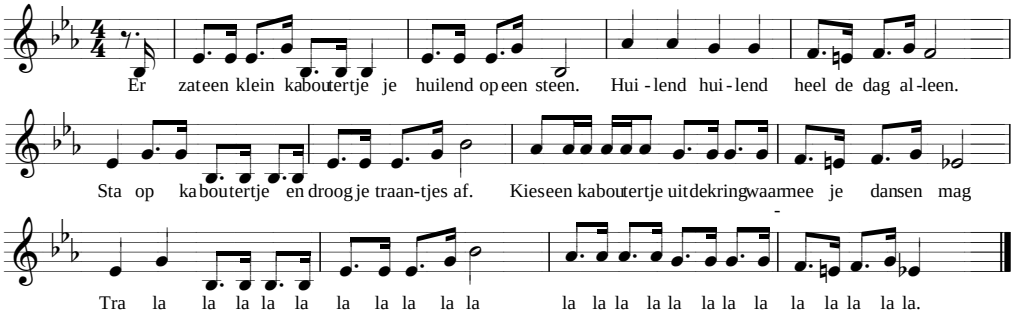
traditioneel